Candy Gal
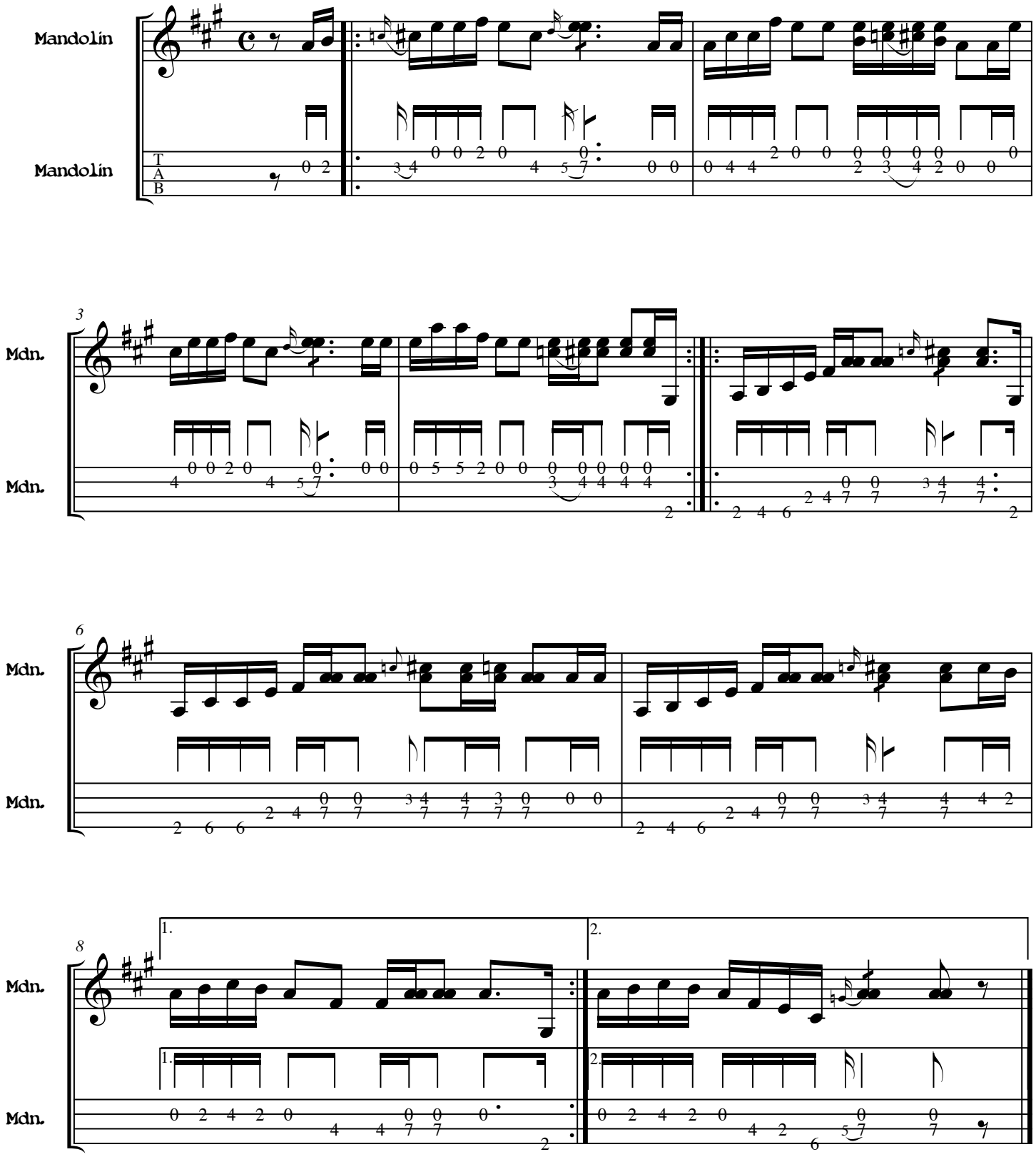
Bill Monroe